

IEEE Region 10 Symposium (TENSYP) 2025

CHRISTCHURCH, NEW ZEALAND

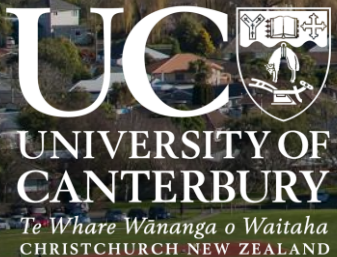

CONFERENCE THEME

Innovations in Technology: Shaping the Future

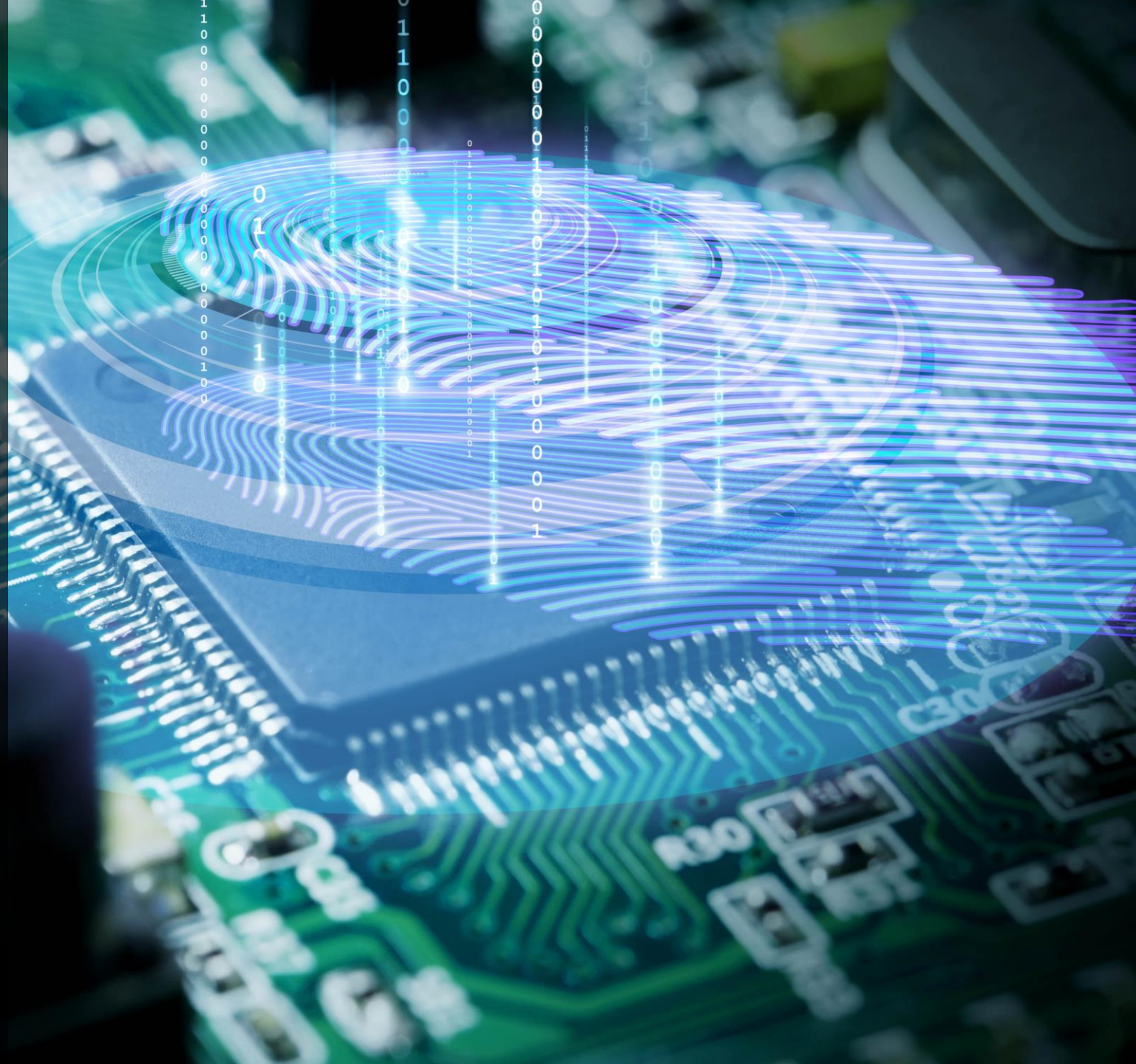

ABOUT US

New Zealand South Section

- Affiliated with University of Canterbury
- Small membership base
- Highly active student branch
- Industry connection focused events
- Christchurch has strong industry connections



YOUR HOSTS

Local Organising Committee



Andrew Laphorn
Chair
University of Canterbury



Emma Lloyd
Vice-Chair
Connetics

IEEE
Region **10**



Te Pae Christchurch
Convention Centre



2025

CONFERENCE VENUE

Te Pae Christchurch Convention Centre

Te Pae Christchurch Convention Centre is the city's gathering place — an architectural and social landmark designed as the welcoming heart in the centre of Christchurch.

1400 SEAT AUDITORIUM

24 MEETING ROOMS

200 BOOTH EXHIBITION HALL

1000 BANQUET HALL





STAY

Everything close



accommodation rooms
within **5 minutes'** walk of
your conference venues



Christchurch is home
to over **700+** parks
and gardens

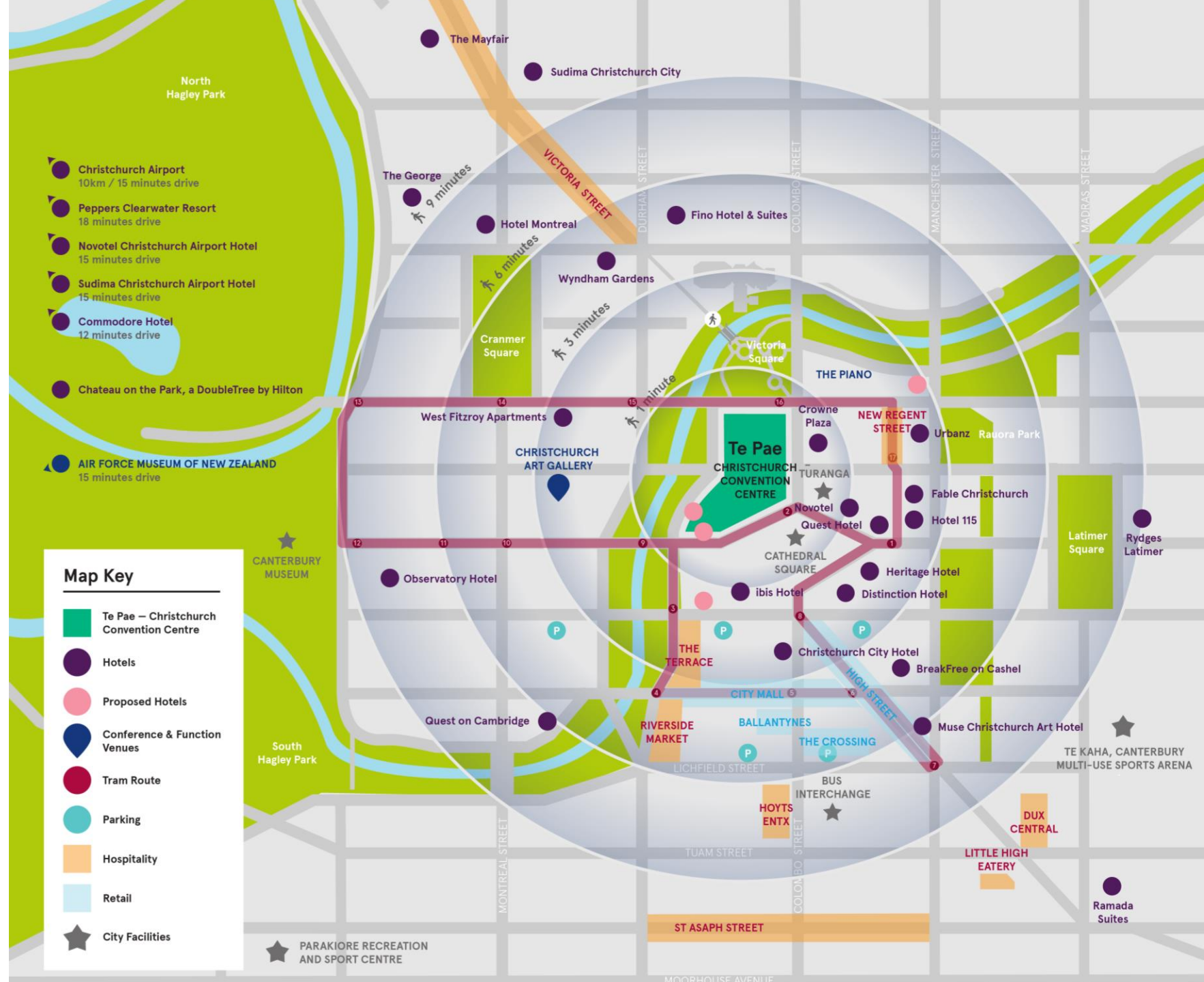

Travelling to Christchurch

Getting around

-  Walking
-  Scooter and bicycle
-  Public Transport
-  Train
-  Coaches and tours

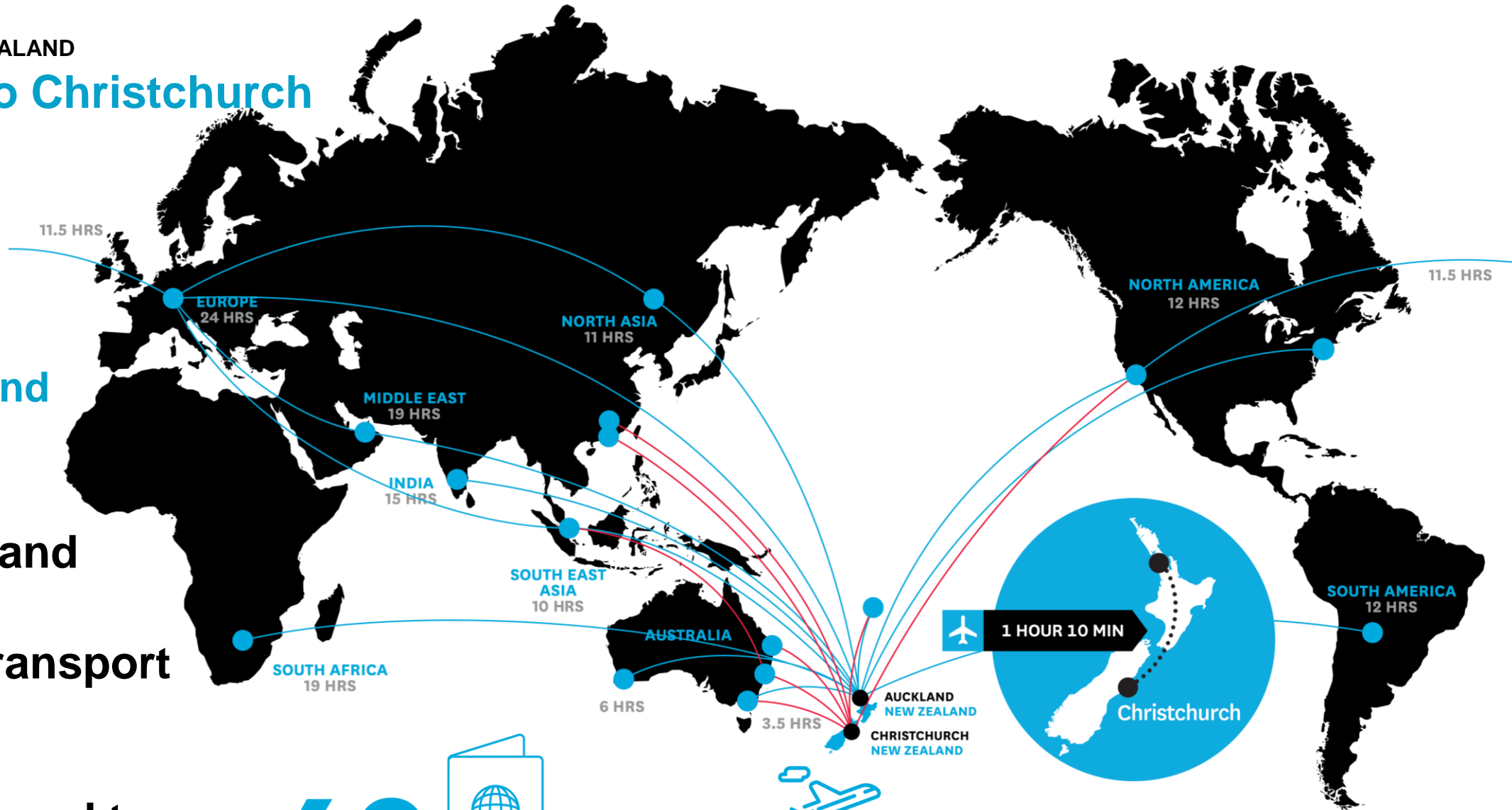

60



Countries have a visa waiver agreement with New Zealand

2nd



largest city and airport in New Zealand

15min



drive to CBD from airport

CANTERBURY

Local Attractions



Hanmer Springs



Kaikoura



Christchurch Tram



Punting on the River Avon



Tasman Glacier Lake



Lake Tekapo – Dark Sky Reserve

QUEENSTOWN

Local Attractions



Adventure Capital



Jet Boating



Milford Sound



Safari Tours



Gibston Valley Wine Region



Arrowtown

Ngā mihi nui

We look forward to welcoming you to Christchurch in 2025.

